



A GUIDE TO THE SERVICES AVAILABLE NEAR YOUR NEW HOME

The Reserve at Triadelphia Crossing

COMMUNITY GUIDE



Toll Brothers
America's Luxury Home Builder®

Toll Brothers
America's Luxury Home Builder®

Copyright 2008 Toll Brothers, Inc. All rights reserved. These resources are provided for informational purposes only, and represent just a sample of the services available for each community. Toll Brothers in no way endorses or recommends any of the resources presented herein.

C O N T E N T S

COMMUNITY PROFILE	1
SCHOOLS.....	2
SHOPPING	3
MEDICAL FACILITIES	4
PUBLIC UTILITIES	4
WORSHIP.....	5
TRANSPORTATION	6
RECREATION—LOCAL	7
RECREATION—REGIONAL	9
RESTAURANTS	10
LIBRARY.....	11
COLLEGES	11
VETERINARIAN.....	11
SOCIAL SERVICE ORGANIZATIONS.....	12
GOVERNMENT	12
SENIOR CITIZEN CENTER	13
ASSISTED LIVING.....	13
EMRGENCY.....	13



LEARN ABOUT THE SERVICES YOUR COMMUNITY HAS TO OFFER



THE RESERVE AT TRIADELPHIA CROSSING

Maintaining a true sense of community is vital as we move farther into the 21st century, and nowhere is the opportunity to be part of a community more appealing than in Howard County, Maryland.

Howard County is an area of contrasts. It is both rural and urban, a place where vistas of rolling green hills, wide farm fields, and beautiful rivers and forests exist in harmony with thriving cities and industry.

Early settlers—from the late 1600s—were farmers; tobacco was the basis of their economy. Commerce and industry weren't far behind, however, with Howard County's rivers providing water power and a port at Elk Ridge Landing, with a navigable channel on the Patapsco River to the Chesapeake Bay, along which residents shipped local iron ore and tobacco.

Because most people were farmers, they lived in rural settings scattered about the countryside, with only a minority living in towns. That changed after the Civil War, when Howard County's first deeply rooted communities emerged. The 1878 Maryland Directory presented a flattering description of the area:

This county is very undulating and the soil mostly good...with considerable fine limestone land...a large amount of excellent water powers, which are mostly improved by factories, mill, furnaces, etc. Inexhaustible quarries of granite exist in the county. Howard has 31 miles of the B&O Railroad on one side and 12 miles of the Washington branch on the southeast...This accessibility with the eminent natural advantages of pure air and water...are promoting improvements and the vicinity of the railroads is being built up with fine country seats.

Originally part of Anne Arundel County, the area was designated the Howard District in 1839, in honor of John Eager Howard, statesman, soldier, and fifth governor of Maryland. Howard County became the 21st of Maryland's 23 counties in 1851, with the county seat at Ellicott Mills. Many distinguished statesmen and leaders, including four Maryland governors (George Howard, T. Watkins Ligon, John Lee Carroll, and Edwin Warfield) have called Howard County home.

The name The Reserve at Triadelphia Crossing derives from the adjacent Triadelphia Reservoir, with its own fascinating history. What was once the town of Triadelphia now stands 50 feet under the calm surface of this body of water. Several buildings remain from this old village that stood in Montgomery County but shared a Howard County post office. It was founded in 1809 by three brothers-in-law—Isaac Briggs, Caleb Bentley, and Thomas Moore—who all married daughters of Roger Brooke; hence the name Triadelphia, which means “the three brothers.” Carroll Dulaney in the New Post related the fact that Moore, one of Triadelphia's founders, had invented the icebox in 1803 and patented it. At that time, it was used to carry butter on horseback to Alexandria, Virginia. A flour, grist, and sawmill operated here, though floods in 1868 and 1889 destroyed the village.

Today, the community of The Reserve at Triadelphia Crossing carries on the tradition of a beautifully landscaped crossroads in a picturesque Howard County setting. Its close proximity to the Baltimore and Washington areas and combination of excellent schools, superb shopping, and pristine country setting make The Reserve at Triadelphia Crossing an ideal place to live.

Welcome to The Reserve at Triadelphia Crossing!

PUBLIC

Elementary

Grades K–5

Bushy Park Elementary
2670 Rt. 97
Glenwood, MD 21738
(410) 313-5500

Middle

Grades 6–8

Folly Quarter Middle School
13500 Triadelphia Road
Ellicott City, MD 21042
(410) 313-1506

Senior High

Grades 9–12

Glenelg High School
14025 Burnt Woods
Glenelg, MD 21737
(410) 313-5528

*Bus service is provided for all grades.
Home owners do not have to pay for
this service.*

PRIVATE

Grades Pre–8

Bethel Christian Academy
8455 Savage Skillford Road
Savage, MD 20763
(301) 725-4673

Grades Pre–12

Glenelg Country School
12793 Folley Quarter Road
Glenelg, MD 21737
(410) 531-8600

Grades K–8

St. Louis Elementary School
12500 Clarksville Pike
Clarksville, MD 21029
(410) 531-6664

Grades 9–12

Mount St. Joseph High School
4403 Frederick Avenue
Baltimore, MD
(410) 644-3300

**DAY CARE/
PRE-SCHOOL**

6 weeks–Pre-school

Columbia Academy
9210 Route 108
Columbia, MD 21045
(410) 992-0484

6 weeks–Elementary

**Children’s World
Learning Centers**
16910 Georgia Avenue
Olney, MD 20832
(301) 570-0266

6 weeks–12 years

**Nature’s Way Children’s
Center West**
5890 Cedar Lane
Columbia, MD 21044
(301) 596-0821





GROCERY STORES

**Giant Food
River Hill**
6050 Daybreak Circle
Clarksville, MD 21029
(410) 531-7831

**Giant Food
Olney**
17821 Georgia Avenue
Olney, MD 20832
(301) 570-1665

Safeway
10000 Baltimore National Pike
Ellicott City, MD 21042
(410) 750-3002

Safeway
1313 London Towne Blvd.
Eldersburg, MD 21784
(410) 552-1021

SHOPPING MALLS

Regional

**Snowden Square
Snowden River
Dobbin Center**
Route 175 & Dobbin Road
Columbia, MD 21044

Major

Columbia Mall
10300 Little Patuxent Parkway
Columbia, MD 21044
(410) 730-3300

NEIGHBORHOOD SHOPPING CENTERS

Olney Town Center
Olney-Sandy Spring Road
Olney, MD 20832

Inwood Village Center
2465 Route 97
Glenwood, MD 21738

River Hill Village Center
12400 Block of Route 108
Clarksville, MD 21029
(410) 531-7831

CONVENIENCE STORES

Royal Farms
3901 Ten Oaks Road
Glenelg, MD 21738

High's Dairy Store
13605 Triadelphia Road
Ellicott City, MD 21042
(410) 531-2158



MEDICAL FACILITIES

HOSPITALS

Montgomery General Hospital

18101 Prince Philip Drive
Olney, MD 20832
(301) 774-8882
Miles: 10
Minutes: 20

Johns Hopkins Hospital

600 North Wolfe Street
Baltimore, MD 21287
(410) 955-5000
Miles: 25
Minutes: 40

Howard County General Hospital

5755 Cedar Lane
Columbia, MD 21044
(410) 740-7890
Miles: 8
Minutes: 15

MEDICAL CENTERS

Columbia Medical Center

11055 Little Patuxent Parkway
Columbia, MD 21044
(410) 740-7600
Miles: 10
Minutes: 15



PUBLIC UTILITIES



ELECTRIC

Baltimore Gas & Electric Co.

Baltimore, MD
(410) 685-0123

PROPANE

Lee's Gas

Elkridge, MD
(410) 799-1114

TELEPHONE

Verizon

Baltimore, MD
(410) 954-6200

TRASH

Howard County Bureau of

Environmental Services

(410) 313-6444

RECYCLING

Howard County Bureau of

Environmental Services

(410) 313-6444

SEWER

Private Septic System

WATER

Private Well

CABLE TV

Comcast Cable

3417 Plumtree Drive
Ellicott City, MD
(410) 461-1156

CHURCHES

Methodist

Brown Chapel United Methodist Church

13826 Howard Road
Dayton, MD 21036
(410) 531-2831

Baptist

Olney Baptist Church

17525 Georgia Avenue
Olney, MD 20832
(301) 774-5433

Catholic

St. Louis Church

12500 Clarksville Pike
Clarksville, MD 21029
(410) 531-6040

Episcopal

St. Andrew's Episcopal Church

Rte. 97 and Union Chapel Road
Glenwood, MD 21738
(410) 489-4035

Mormon

Church of Jesus Christ of Latter-Day Saints

17700 Old Baltimore Road
Olney, MD 20832
(301) 570-9195

Lutheran

Lutheran Church of the Good Shepherd

4200 Olney-Laytonsville Road
Olney, MD 20832
(301) 774-9125
Rev. Patrick Carlson

Presbyterian

New Hope Presbyterian Church

17930 Bowie Mill Road
Olney, MD 20832
(301) 987-8989

Seventh Day Adventist

Olney Adventist Church

4100 Olney-Laytonsville Road
Olney, MD 20832
(301) 774-7733

SYNAGOGUES

Jewish

Congregation B'nai Shalom of Olney

18401 Burfield Drive
Olney, MD 20832
(301) 774-0879

Temple Isaiah

12200 Scaggsville Road
Fulton, MD 20759



AIRPORTS

International

Baltimore-Washington

International Airport

(410) 859-7111

Miles: 28

Minutes: 35

Ronald Reagan National Airport

(703) 417-8000

Miles: 45

Minutes: 65

Washington Dulles

International Airport

(703) 572-2700

Miles: 55

Minutes: 70



DIVISION OF MOTOR VEHICLES

Motor Vehicle Administration

6490 Dobbin Road

Columbia, MD

(800) 950-1MVA

MAJOR HIGHWAYS

I-70, I-95, US 40, US 29, Rt. 32,

Rt. 97, Rt. 108

RAILROADS COMMUTER

Maryland Connecting Transit

(MTA)

(800) 325-RAIL

Amtrak

(800) 872-7245

Recreational facilities within 30 minutes of your new home.

DAY CAMP

**Columbia Association
Summer Camps**
10221 Wincopin Circle, Suite 100
Columbia, MD 21044

EQUESTRIAN FACILITIES

Maple Spring Farm
Riding Center
(410) 442-2295

Park Overlook Farm
(301) 570-8048



GOLF

Public

Willow Springs Golf Course
12980 Livestock Road
West Friendship, MD 21794
(410) 442-7700

Rattlewood Golf Course
13501 Penn Shop Road
Mt. Airy, MD 21771
(301) 607-9000

Laytonsville Golf Course
7130 Dorsey Road
Laytonsville, MD 20882
(301) 948-5288

Private

Turf Valley Country Club
2700 Turf Valley Road
Ellicott City, MD 21042
(410) 465-1500

Cattail Creek Country Club
3600 Cattail Creek Drive
Glenwood, MD 21738
(410) 442-1772





RECREATION CENTERS

Columbia Association
Columbia, MD 21044
(410) 715-3000

TENNIS

Public

Columbia Athletic Club
Beaverkill Road
Columbia, MD 21044
(410) 730-6744

Private

Triumph Health and Fitness Center
15535 Carrs Mill Road
Woodbine, MD 21797
(301) 854-6646

GYMS

Quest Fitness

10045 Baltimore National Pike
Ellicott City, MD 21042
(410) 750-7300

Columbia Association

6151 Day Long Lane
Clarksville, MD 21029
(410) 531-0800

Life Time Fitness

7220 Lee DeForest Drive
Columbia, MD 21046
(410) 753-0022

Glenwood Community Center

2400 Rt. 97
Cookesville, MD 21723
(410) 313-3227

PARKS

Local

Glenwood Park
Rte. 97 and Carrs Mill Road
Glenwood, MD 21738

County

Centennial Park
Rte. 108
Columbia, MD 21044
(410) 313-4700

State

Patuxent River State Park
Route 97 (On the
Montgomery/Howard
County Line)
(301) 924-2127



Recreational facilities within 3 hours of your home.

AMUSEMENT PARKS

Six Flags America

Largo, MD 20774
(301) 249-1500

Kings Dominion

50000 Theme Parkway
Roswell, VA 23047

SWIMMING

Olney Swim Center

16601 Georgia Avenue
Olney, MD 20832
(301) 570-1210



BEACHES

Ocean City, MD
Rehobeth Beach, DE
Dewey Beach, DE
Bethany Beach, DE

BOATING

Chesapeake Bay
Columbia Association:
Canoes, Rowboats, Sailboats on
Columbia Lakes
(410) 730-1802

Boat Rentals
(410) 313-7303

SKI AREAS

Ski Roundtop, PA
(717) 432-9631

Blue Knob, PA
(814) 239-5111

Ski Liberty Resort, PA
(717) 642-8282

Whitetail Resort, PA
(717) 328-9400



RESTAURANTS

FINE DINING

The Inn at Brookeville Farms

19501 Georgia Avenue
Brookeville, MD 20833
(301) 924-6500

Jordan's Steakhouse

8085 Main Street
Ellicott City, MD 21043
(410) 461-9776

FAMILY

Luna "C" Grille

6040 Daybreak Circle
Clarksville, MD 21029
(410) 531-7900

El Azteca

12210 Route 108
Clarksville, MD 21029
(410) 531-3001

Ricciuti's Italian Dining & Brick Oven Pizza

3308 Olney-Sandy Spring Road
Olney, MD 20832
(301) 570-3388

PUBS

Olney Ale House

2000 Olney-Sandy Spring Road
Olney, MD 20832
(301) 774-6708

MD's Country Pub

Triadelphia Road & Ten Oaks
Road
Glenelg, MD 21737
(410) 988-9301

FAST FOOD

Chicken Out

3140 Olney-Sandy Spring Road
Olney, MD 20832
(301) 570-2400

Subway

12800 Frederick Road
Suite 106
West Friendship, MD 21794
(410) 489- 6262



LIBRARY

PUBLIC

**Howard County Library
Glenwood Branch**
2350 Route 97
Cooksville, MD 21723
(410) 313-5577



COLLEGES

COMMUNITY

Howard Community College
10901 Little Patuxent Parkway
Columbia, MD 21044
(410) 772-4800

STATE

University of Maryland
College Park, MD 20740
(301) 405-1000

PRIVATE

Johns Hopkins University
Columbia, MD 21044
(410) 516-8000



VETERINARIAN

**Animal Medical Hospital at
Glenwood, Inc.**
Inwood Village Center
Glenwood, MD 21738
(410) 489-9677

SOCIAL SERVICE ORGANIZATIONS

American Cancer Society

American Cancer Society
1393 Progress Way, Ste. 908
Eldersburg, MD 21784
(410) 781-4316

American Legion Post

American Legion Post
Post 22 Towson
125 York Road
Towson, MD 21204
(410) 823-8030

American Red Cross

American Red Cross
Howard County Chapter
5434 Vantage Point Road
Columbia, MD 21044
(410) 764-7000

Big Brothers & Big Sisters

Big Brothers & Big Sisters
3600 Clipper Mill Road
Baltimore, MD 21211
(410) 243-4000

Boy Scouts

Boy Scouts Of America
(410) 338-1700

Girl Scouts

Girl Scouts of Central Maryland
(800) 492-2521

Historical Societies

Howard County Historical Society
(410) 750-0370

Maryland Historical Society
(410) 685-3750

National Organization of Women

National Organization of Women
(410) 668-4399

*For information on other social service organizations, contact the **Chamber of Commerce Howard County at** 5560 Sterrett Place, Ste. 105 Columbia, MD 21044 (410) 730-4111*

GOVERNMENT

MUNICIPAL BUILDING

District Court Multi-Service Center
3451 Court House Drive
Ellicott City, MD 20142
(410) 461-0200

Post Office

Glenelg Post Office
3900 10 Oaks Road
Unit 7
Glenelg, MD 21737
(410) 531-5016

Voter Registration

Voter Information
(410) 313-2714

Dog Licenses

(410) 313-2455

Public Assistance

(410) 872-4200

Public Safety

(410) 313-2022

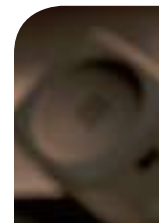

SENIOR CITIZENS CENTER

**Western Howard County
Senior Center**
2398 Route 97
Cookeville, MD 21723
(410) 313-5440



ASSISTED LIVING

**Sunrise Assisted Living
of Columbia**
6500 Freetown Road
Columbia, MD 21044
(410) 531-1444

Marian Assisted Living
19101 Georgia Avenue
Brookeville, MD 20833
(301) 570-3190

EMERGENCY

POLICE

911 (Emergency)
Howard County Police Department
(410) 313-3700

FIRE

911 (Emergency)
Howard County Fire and Rescue
(410) 313-6000

POISON CONTROL

911 (Emergency)
Howard County Poison Control
(800) 492-2414